

JULIAN ADDELEY

# SPONTANEOUS COMBUSTION

FROM THE RIVERSIDE ALBUM "QUINTET IN SAN FRANCISCO"

TRANSPOSE FOR FLUTE

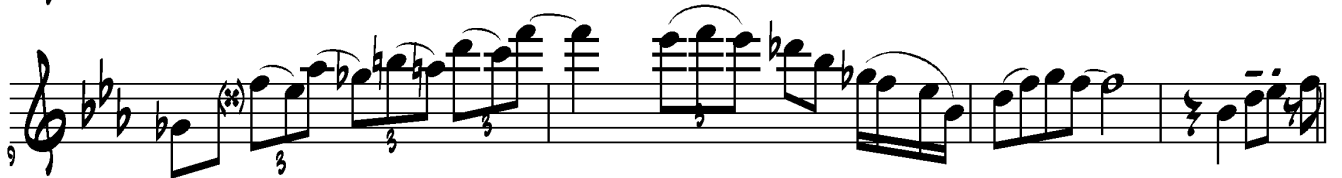

© 1998 BY BARYBARY

[HTTP://PERSO.CLUB-INTERNET.FR/BARYBARY/](http://perso.club-internet.fr/barybary/)

2  
33

37

41

45

49

53

57

61

65

69

75

78

81

83

87

91

96

100

104

109

