

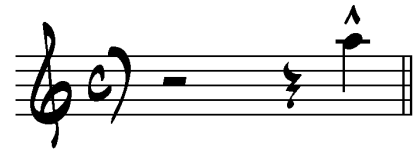

RANDY WESTON

# HI-FLY

FROM THE RIVERSIDE ALBUM "QUINTET IN SAN FRANCISCO"  
TRANSPOSE FOR TENOR

© 1999 BY BARYBARY

[HTTP://PERSO.CLUB-INTERNET.FR/BARYBARY/](http://perso.club-internet.fr/barybary/)

This page of handwritten musical notation for guitar consists of ten staves of music, each beginning with a measure number in the left margin. The notation includes various chords, melodic lines, and technical markings such as triplets and slurs.

**Staff 1 (Measures 29-32):** Chords: D-7, G7, C6/9, C#13. Includes a circled '30' marking.

**Staff 2 (Measures 33-36):** Chords: E-7, A7, DΔ7, G7, F-7, B-7. Includes circled '30' markings.

**Staff 3 (Measures 37-40):** Chords: D-7, G7, C6/9, D♭13.

**Staff 4 (Measures 41-44):** Chords: E-7, A7, DΔ7, G7, F#-7, B-7.

**Staff 5 (Measures 45-48):** Chords: D-7(b5), G7, E-7, A7(b9).

**Staff 6 (Measures 49-52):** Chords: D-7(b5), G7, E-7, A7(b9).

**Staff 7 (Measures 53-56):** Chords: D-7(b5), G7, F#-7, B-7, C-7, A7.

**Staff 8 (Measures 57-60):** Chords: DΔ7, G7, F#-7, B-7, D-7, G7.

**Staff 9 (Measures 61-64):** Chords: C6/9, C#13, E-7.